

HOSTEL CHARGES - Rs. 4,000/-

(Including Breakfast / Lunch / Dinner).

On-campus hostel rooms, attached bathroom, sitting lounge, cable TV, Wi-Fi connection and fully secure campus.

24x7 medical facilities with a full time team of doctors and Ambulance in case of any emergency.

TRANSPORTATION CHARGES -

Rs. 1,000/- (Phagwara, Goraya, Jalandhar, Kapurthala, Kartarpur, Phillaur)

- Rs. 1,500/- (Amritsar, Beas, Ludhiana, Hoshiarpur, Mukerian, Pathankot)

FORM SUBMISSION GUIDELINES

Visit to website www.lpu.in/lpusummerschool for online registration or fill the attached form and submit along with DD in Favor of Lovely Professional University payable at Jalandhar, Punjab to Program Director, LPU Summer School - 2019, Educational Tie-Ups and Skill Development Cell, Room no. 207 Block-13, Division of Student Welfare.

For more details contact Program Coordinators-

Mr. Saurabh Goswami at +91-8725985407

Mr. Pradeep Kumar at +91-8528226484;

Email: summerschool@lpu.co.in; etsd.dsw@lpu.co.in

LOVELY PROFESSIONAL UNIVERSITY

Jalandhar-Delhi G.T. Road, Phagwara, Punjab -144411

For any queries/suggestions, please contact

DR. SORABH LAKHANPAL

Program Director,
LPU Summer School Head,
Division of Student Welfare
headdsa@lpu.co.in

DR. SAURABH SATIJA

Project Head, LPU Summer School
Assistant Dean, Division of Student Welfare &
Coordinator, Educational Tie-ups & Skill Development Cell
+91-7206226042, saurabh.21958@lpu.co.in

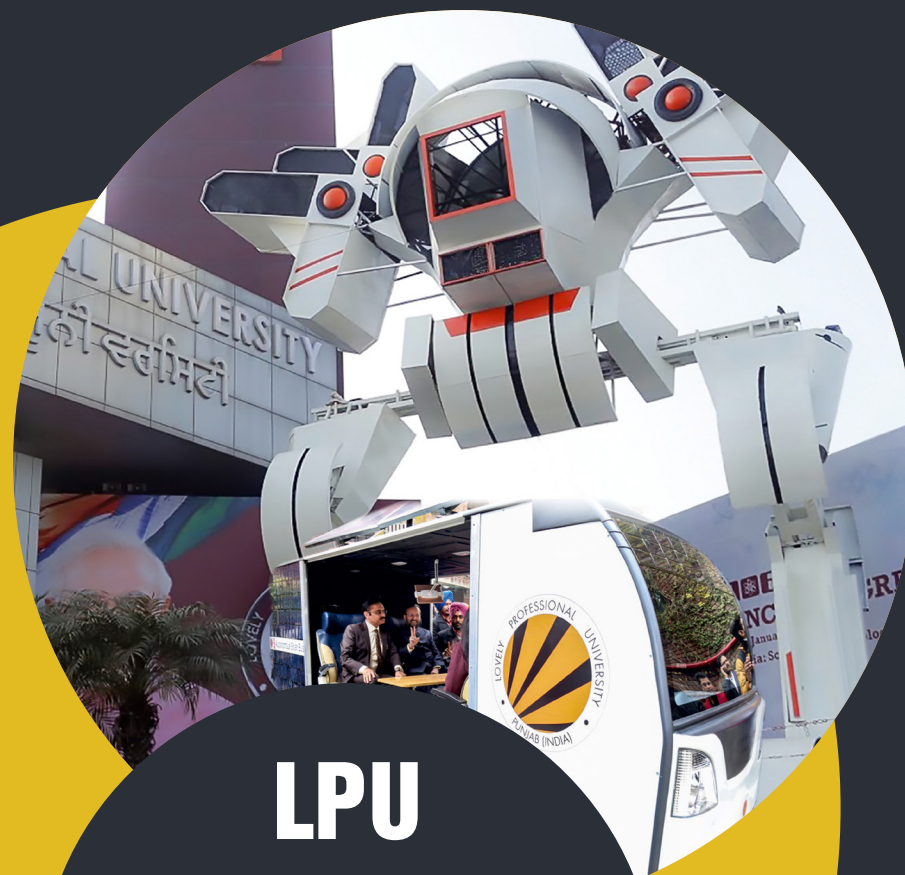
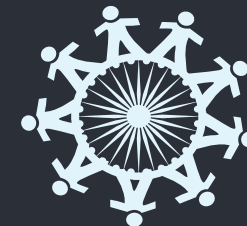

LPU SUMMER SCHOOL

10th June to 26th June 2019

LOVELY PROFESSIONAL UNIVERSITY

Lovely Professional University, the leading education group of India, provides one of its kind innovative program called Lovely Professional University Summer School, successfully entering its 4th batch, commencing from 10th June to 26th June 2019, to be held at LPU Campus, Punjab. This program is an experience to explore the horizon of opportunities through insightful practical learning techniques that invokes a path of self discovery among students.



COURSES OFFERED

SESSION 1

MORNING SKILL DEVELOPMENT COURSES

(9.30 AM TO 11.30 AM)

ELECTRICAL & ELECTRONICS

- Electric & Hybrid Vehicles
- Bluetooth Controlled Devices using Arduino

MECHANICAL ENGINEERING

- Hybrid Vehicle Design & Manufacturing
- Training on CMC Programming

CHEMICAL ENGINEERING & PHYSICAL SCIENCES

- Mathematics @ Open Office
- Physics & Chemistry novel Learning aid

COMPUTER SCIENCE & ENGINEERING

- Android Programming
- Secure IT: Information Security in the Digital World

CIVIL ENGINEERING

- Bridge Making / Tall Building Design and Competition
- Building Drawing & Estimation

COUNSELING & HAPPINESS

- Integrated Wellness & Happiness Therapeutic Course

PHYSICAL EDUCATION

- Yoga & Jumba

SESSION 2

AFTERNOON SKILL DEVELOPMENT COURSES

(12.00 PM TO 2.00 PM)

LAW

- Basic Law & RTI

ARCHITECTURE & DESIGN

- Model Making
- Waste to Product - Sustainable Way

BUSINESS & MANAGEMENT

- Digital Marketing
- MS-Excel, Statistics for Decision Making, Basics of SPSS

AGRICULTURE

- Production & Processing

COMPUTER APPLICATIONS

- Game Design using Unity
- Web Designing

PHYSIOTHERAPY

- Cardio Pulmonary Investigations

START-UP & ENTREPRENEURSHIP

- Entrepreneurial Adventure Camp for the Youth

STUDENT'S INNOVATION

- Mobile based Home Automation
- Lathe Machine & CNC Machine

STRUM THE STRING TAAR-JHANKAR

- Guitar

SESSION 3

EVENING SKILL DEVELOPMENT COURSES

(3.00 PM TO 5.00PM)

PROFESSIONAL ENHANCEMENT

- Verbal Ability & Soft Skills
- Mathematical Modeling Including Basic And Advanced Mathematics Operations And Trigonometry

CREATIVE PROGRAM

- Technical & Creative Writing

FASHION TECHNOLOGY

- Dying & Printing

FINE ARTS

- Clay Modeling & Mix Media Painting

PERFORMING ARTS

- Light Vocal

FILM PRODUCTION & JOURNALISM

- Photography

CO-CURRICULAR DEVELOPMENT

- Cultural Heritage
- Sports Training

HOTEL MANAGEMENT

- Bawarchi Program (Soup & Starters, Mocktail Session, Best out of waste)
- Travel & Tourism Geography

Course duration - All courses will be of 15 days duration (Total 30 hrs; 2 hrs/day)

For detailed course description visit our website www.lpu.in/lpusummerschool

How to Register:

| Category | Fees for LPU Students | Fees for Non-LPU Students |
|-------------------|-----------------------|---------------------------|
| Opt any 1 course | Rs. 1,500/- | Rs. 2,000/- |
| Opt any 2 courses | Rs. 2,500/- | Rs. 3,500/- |
| Opt 3 courses | Rs. 3,500/- | Rs. 5,000/- |

Note:- Students can opt maximum 1 course from each session (Morning/ Afternoon/ Evening)

10% discount for group registration (Minimum 10 registration)

Eligibility: All School and College going students

